OLYMPIC LEADER

VOL. 21. NO. 29. PORT ANGELES, WASHINGTON, FRIDAY, JULY 17, 1908 PRICE 5 CTS

JUST ARRIVED -:- A NEW LINE
OF
SUMMER AND FALL

JACKETS

FOR Ladies and Misses

LINGERIE WAISTS SUMMER

15 per cent Reduction -:- during the sale

Merry Widow BLACK, TAN, Blue, Brown, White Veiling

RIBBON
REMNANT SALE

New Line of Ladies and Misses Waranteed
Fast Black Hosiery, will not Fade

Mrs. Phelps Dry Goods Co.

R. A. Muskett

OF THE

TIMES CLOTHING MART

RECEIVED

FIVE TONS OF GOODS

DURING JUNE

Consisting of Hats and Caps of the Latest Styles (and 50 per cent cheaper than any other house in town) Gent's Furnishings, Tents and Canvas for making tents, Boots and Shoes, Tennis Rubbers. Ladies' and Children's Hose, etc.

YOU SHOULD COME AND SEE
THE PRICES BEFORE YOU
MAKE PURCHASES

	FROM	NOW
10-4 Blankets	.90	.69
11-4 "	1.00	.79
10-4 "	1.25	.89
11-4 "	1.50	1.19
11-4 " very heavy	2.00	1.39
10-4 " for camping	2.25	1.89
11-4 " for camping	2.75	1.98
Comforter Quilts	1.25	.98
" "	1.75	1.29
" "	2.50	1.98
" "	3.50	2.45
Boys Work Shirts	.35	.19
" " " all colors, very best quality	.60	.45
Boys' Underwear	.45	.29

	FROM	NOW
Boys' Hose, very best	.25	.19
" Suspenders	.10	.6
Men's Black Satine Shirts	1.00	.49
" " " "	1.50	1.29

Men's Suits from 3.30 up to $15.00
Boys' Suits, long pant, 2.50 up to 8.00
Child's Romping Overalls, all colors 25c
Boys' Overalls, all colors 35c
Men's Overalls, with or without bibs, all colors 50c
Heavy Towels, 15c pair.

Many other things too numerous to mention, so please call and see for yourselves.

P. S. – If you question the truth of this
ASK PETE CHAMBERS,
Who did the hauling

Look Out for Hand Bills

TIMES CLOTHING MART STORE

R. A. MUSKETT

NEW ENGLANDERS TRANSPLANTED

NOW HAVE IDEAL ENVIRONMENT

Economic Resources of West Are Three to One as Compared to the New England States.

If the Pilgrims had landed on the northwest coast of what is now the United States, I doubt me much if we would today use New England even for goat pasture, says Elbert Hubbard in the Westerner. Professor Shaler, in a recent lecture, said: "the natural economic resources of the western coast of the United States as compared with the eastern coast are about three to one."

At first thought this seems like an exaggerated statement, but conservative estimates by conservative men endorse the assertion and regard it safely inside of truth.

The states of Oregon and Washington are larger than all of New England when you have added to their square miles the area of New York and Pennsylvania. The New England states are rich, and always will be rich, but their wealth has come from their manufactories, and the capital to run the manufactories first came from commerce with foreign countries.

New England never could have grown rich from wealth produced within her borders.

The world has paid tribute to the cunning of the Yankee brain, and therein lies the secret of her wealth.

America surely has produced the men and women. The Yankee genius for trade was well illustrated at the Pan-American exposition, where a concessionaire from Connecticut carved wonderful wooden nutmegs and sold them for watch charms and bangles. His trade increased until the demand exceeded the supply, and straightaway this son of a Puritan hied him to a wholesale grocery and bought a half-bushel of genuine nutmegs, which he sold to the curious as the bona-fide wooden article. And every body was happy.

New Englands best product has been her men and women. Her wealth is an importation, drawn into her domain through the shrewdness of her citizens.

Man is a movable tree. You can transplant a tree within certain prescribed limits. You can change the nature of the tree by placing it in another soil, and all of our most beautiful flowers once grew somewhere, wild.

Man can be transplanted, but not very far north or south. All of the great men that this earth has produced have come from a little strip across the north temperate zone. Go too far north and mankind is stunted, dwarfed. Their is a fight for existence, and among them there is no evolution. Go south to a point where men need no bedclothes but the clouds, and where, by lying under a banana tree, food will fall within reach, advancement ceases, because there is no struggle, no exercise.

In a climate where the winters are cold and the summers pleasant, men will work, and through this work they grow strong in body and in resource.

But in New England nature slightly overdid it. The winters are very cold—the thermometer may drop to forty below zero—all livestock must be housed, deep snows may come, fuel must be gathered and stored, and fuel must also be banked. Only one crop a year can be produced, and there is even a risk about this on account of unseasonable frosts or droughts or floods. It is a struggle for existence—life is a warfare, and in the midst of life you are in debt.

So let us swing back to Puget Sound and take a little look at the transplanted people. They are most of them New Englanders, or descendants of New Englanders, who made their way by easy stages to New York, Ohio, Illinois, Iowa, Minnesota—and Washington.

The western portion of Washington has a climate like the south of England. Very seldom does the mercury drop to freezing, and in summer the heat is never oppressive. The gentle humidity in the atmosphere makes a country of perpetual green. The state flower is the rhododendron, but it might better have been the rose, for while roses do not bloom in Washington all the year round, yet they require no special care for winter, and in summer they form a forest of blossoms.

There must be a happy mean of climate, just enough to make exertion pleasant; and it seems to be in Washington. In a more severe climate, where there are strong winds, there is as much of the tree under ground as there is above. In Washington much more of the plant is above than under. Where the mistletoe, the mosses and ferns flourish, all vegetation flourishes. The eucalyptus is everywhere, and it is a great scavenger—it purifies both soil and atmosphere. There is no miasma in Washington, no mosquitoes, no more snakes than in Ireland.

In Washington you must work to make nature give up her treasures, but she is so lavish in her returns that men naturally grow lavish and generous, too.

Apples raised in the state of Washington are sold on the markets of New York City and Boston. Cattle, horses and sheep live out doors the year round and thrive to a wonderful degree.

New England has neither coal, iron, copper, gold nor silver in her hills, but Washington has all of these, besides mines of lead, arsenic and borax, from which quiet, working men are now lifting fortunes.

As for forests, such trees exist nowhere else on the continent as on the western coast. The spruce gets much of its nourishment from the air—climate must be moist, kindly, equable and free from violent storms, or it will not grow. Its hold upon the soil is comparatively slight, but it literally towers to the skies. Spruce trees in Washington often cut eight feet across the butt, and if you want a stick a hundred feet long, any saw mill will supply it.

As for water, the cities simply build a dam at the snow line of the mountains and with a gravity pressure have an unlimited supply which can never be contaminated, because humanity will not live above the snow line, and as for economy in the use of water,—why, western Washington will laugh at you.

If an ideal environment will ever produce an ideal people, and an ideal people make an ideal city, I think the suburbs of that city will be on Puget Sound.

THE STAR THEATER

Jno. Lord, manager of the Star Theater, which will be conducted in connection with the Family Theater of Seattle, has taken a long lease of the Stewart-Goldwater store building and is having it refitted and a new iron front with double entrances put in, which will be rendered attractive by the installation of some sixty lights. The Star will open Monday evening, giving two performances and continuing, with three changes of program, each evening of next and subsequent weeks.

The Aberdeen World tells of an enthusiastic rancher, G. M. Powell, at that place, who has made arrangements with the Alaska-Pacific Exposition commission to make an extensive showing of the agricultural resources of Chehalis county. Mr. Powell, who is an extensive writer on agricultural topics and well known over the state, says the commissioners have granted transportation, and that he will prepare a large area of land and time the plantings so that all vegetables can be kept coming right along during the season, a fresh supply being sent each week. It will be a personal exhibit, tho intended to represent the resources of his home county. Herein lies a valuable pointer for the exploitation of Clallam county by one or more of its energetic citizens.

If you are looking for a good scythe and snath call on H. Gutenberg & Co., they have something new, imported, Swedish Scythes, hand made, everyone guaranteed, and they are the best scythes on the American market.

ABRAHAM LINCOLN

was a man who, against all odds, attained the highest honor a man could get in the United States. Ballard's Horehound Syrup has attained a place, never equalled by any other like remedy. It is a sure cure for Coughs, Colds, Bronchitis, Influenza and all Pulmonary diseases. Every mother should keep supplied with his wounderful cough medicine.
Sold at Mathewson's Drug Store.

DECLARATIONS OF CANDIDACY FILED

Democratic Superstition Prevents Members of that Party from Filing on Friday.

The following declarations of candidacy were filed with the county auditor on Friday, last, the first day for filing under the primary law: E. E. Fisher and W. B. Smith for representative, 4th district; N. M. Hawkins for auditor; C. D. Allen for clerk; A. R. Pringle for treasurer; Wm. Smith, Ben Chambers, James R. Gallagher for sheriff; John D. Hickok and Geo. W. Lawrence for assessor; W. B. Ritchie for attorney; Alfred Ware for surveyor; A. W. Horne, commissioner, 1st district; K. O. Erickson, commissioner, 3rd district; Garfield Davis for game warden. Messrs. Smith and Fisher pledged themselves to vote for the nominee of their party who receives the largest vote for U. S. senator.

The only democratic candidate who has thus far filed his declaration is A. J. Corser for sheriff, who registered yesterday.

SEVERE ELECTRICAL STORM

This vicinity was visited by its first severe electrical storm Monday night, if not by the first disturbance of that nature worthy of mention since the place was first settled, in the early sixties. Saturday and Sunday were very warm days — perhaps the warmest known here, the thermometer hovering around ninety in the sun — but by Monday there was a good breeze from the northwest and the temperature had fallen so that it was much more comfortable. The storm was unaccompanied by wind or other disturbance, save a downpour of rain. A peculiar coincident with this storm was that part of Rev. Wilston's sermon at the M. E. church Sunday morning wherein the reverend gentleman, addressing the younger generation, who had never experienced an electrical storm, was explaining the phenomena of thunder and lightning, little dreaming that on the following night his hearers were to have a practical illustration of his remarks. It is said in several instances children were so frightened that their parents got up and took them into their beds to allay their fears.

Cement piers are being placed under the Morse buildings on Laurel, it being believed they will have a greater degree of permanency than piling.

Nine young men, members of the Tacoma Y.M.C.A., joined those already here, yesterday, for an outing up the Elwha.

NOVEL METHOD OF BURNING STUMPS

Claimed Logged-Off Land Can Be Cleared at $35 an Acre. Will Prove of Untold Value.

If there is one problem which has presented a tough front to the settlers of this coast, it has been the proposition of clearing the logged-off lands, says the West Coast Lumberman. The tenderfoot and the unvaccinated have taken contracts to clear up such lands at a hundred dollars or more per acre. Most of these contracts resulted in loss or bankruptcy. It is easy enough to spend $25 in labor and dynamiting one big stump. Logging engines have been used quite extensively, reducing the cost of blasting and hand labor very largely. The cost, however, remains excessive. There is in operation, twenty miles south of Tacoma, a machine which is doing the best and most economical work that has so far been invented. It is simply a 4 horse power horizontal boiler and engine, used to drive a 30-inch blower. The air from this blower passes into a square cast box which is tapped with twelve one and a half inch hose couplings. To each of these is attached about 50 feet of 1½ inch three ply hose which is taken around to stumps within the radius it will reach. The nozzle of the hose is supported on a crutch. A small fire is started in the base of the stump, and the blast turned on it. It immediately becomes a roaring volcano. The blast is turned so that the fire will burn a gap thru the stump, perhaps one foot in width. After the stump has burned and fallen into the burning, the hose still continues to blow on the flames and directs them along the course of the roots. It will burn these roots out below the plowing line. A four foot stump can be burned up in from ten to twelve hours, and the heaviest timbered land cleared at a cost not to exceed $35 an acre. This is something that will stand investigation and will prove of untold value to the Coast states.

John McInnis and Frank Smith, two Clallam County boys, formerly residents at Sequim, are candidates for sheriff in Jefferson county. Both are deputies in that office at the present time.

The steam schooner Charles Nelson took on 1,160,000 shingles here Saturday and sailed for San Francisco.

Nice line of cherry seeders, fruit presses and steam cookers at reasonable prices at H. Gutenberg Hdw. & Fur. Co.'s.

Our Summer Underwear
at $1.00 a suit will suit you. In white, pink, blue, brown, or black.

Fancy Stockings
for Tan Shoes, in endless variety, at 25c a pair.

We also have a full line of
Summer Shoes
Canvas with leather soles at 1.25 and 1.50 per pair, an easy shoe for warm weather.

An endless variety of
Straw, Crash & Linen Hats
at prices to please you.

Tennis Shoes, Bathing Suits
and Trunks.
Everything for vacation time.

COME AND SEE US

S. J. LUTZ & CO.S
THE PLACE WHERE YOU GET
A SQUARE DEAL

J. C. HANSEN

Port Angeles Grocery Co.

—Phone 38—

Come and Investigate

Our Schram Fruit Jars

They are the Best on the market

Port Angeles Grocery Co

—Phone 38—

— THE —

OLYMPIC = LEADER

Published Every Friday at Port Angeles by The Webster Publishing Co.

Entered as Second-class Matter in the Post Office at Port Angeles, Washington.

LARGEST CIRCULATION IN CLALLAM COUNTY.

LEGAL ADVERTISING RATES

Local Reading Notices, per line.....5c
Lodge Resolutions, per line.....5c
Cards of Thanks per line.....5c
Summons, tax and ordinary, except Divorce Summons, $7.50.
Divorce Summons, $6.00.

Subscription Price $1 per year.

Official County Paper

FRIDAY, JULY 17, 1908

A report from Hoquiam states that the C., M. & St. P. has secured an option on the timber and logging works of the PolsonLoggingCompany. The company holds the right of way from Hoquiam to Lake Quiniault which traverses a heavily timbered belt, and the right of way is of easy grade.

It is reported that the Canadian Pacific officials at Victoria and on Puget Sound have been instructed to fight the Inland Navigation Company to a finish. The Canadian company, it is said, will buy American steamers and run them in opposition to the Navigation Company on all runs. The Canadian line, which claims that the Chippewa invaded Canadian territory and cut rates, requires that the American company surrender unconditionally.

Good roads thruout Washington and the Pacific Northwest will make it the most attractive agricultural, dairy and fruit growing section in the temperate zone. You may travel all thru Washington and find no subject so much discussed as "Good Roads." The present political campaign, which ordinarily excites profound interest, is not receiving one-half the attention that is being given to need of better highways. Any group of men one may see discussing the political situation will have something to say about "Good Roads" before they separate.

The colonist rates which go into effect September 1st and continue until October31st, are of greater importance to Washington and the Pacific Northwest than to any other portion of the United States. The people are talking about this section of the country, they want to come here, and when the [illegible] one [illegible] out of ten they [illegible] become prosperous citizens. [illegible] official organ [illegible] every citizen of Washington [illegible] part [illegible] the population of [illegible] the sixty days [illegible]

[illegible] for sale. 160 acres [illegible] unsoiled. Apply to John Skinner, Piedmont, Clallam county, Wash.

VALUE OF FIRST PLACE ON BALLOT.

One of the most puzzling questions about the new primary election law is that touching the value of first place on the ballot. In Oregon it is said to have been fully established that the first name on the list has an advantage of from three to fifteen per cent in the voting. This accounts for the great scramble that was carried on at the secretary of state's office and in most of the county auditors' offices on Friday last by those who wanted to get first place on the ballot.

But in this state the second choice provision of our primary law is to be considered. A certain percentage of voters are only indirectly interested in certain candidates or offices, and beyond that some of them are apt to perfunctorily mark the first name on the list, on offices in which they do not feel any concern. That this advantage will hold good where there is no second choice to be voted for is admitted, but the question arises, what will be the effect where this class of disinterested voters must mark both a first choice and a second choice. Certain candidates who have a big following will lose none of it by being second on the list. On the other hand, it is figured that all of the voters who perfunctorily mark the first name for first choice, will likewise mark the second name for second choice. Again, the first name on the list will receive comparatively few second choice votes. The tendency, it is figured, will be for a voter to mark his first choice vote, then mark his second choice below that. It is one of the numerous puzzles in connection with the workings of the primary law that time alone can settle.

Secretary of State Nichols and his deputy, it would seem, hold a contrary opinion, as both took advantage of their official positions and filed their declarations of candidacy on the morning of the 10th before admitting the waiting line at the door. In this county neither Auditor Hawkins nor Deputy Auditor Smith, both of whom are candidates, filed their declarations until after several hours had elapsed, a spirit of fairness that needs only to be mentioned to receive universal commendation.

A TRIBUTE TO SENATOR ANKENY.

Senator Levi P. Ankeny was a Seattle visitor this week and was enthusiastically entertained, on Wednesday, at luncheon by the King County Republican Club and many other prominent citizens in a non-political lovefeast. The occasion was a spontaneous tribute to Senator Ankeny, who as a private citizen and a member of the highest law-making body in the land has long been recognized as an active and powerful friend of the Puget Sound country.

In introducing Senator Ankeny, Toastmaster Gray said: "A beautiful thing was said to me today. A friend met me on the street and remarked, 'I'll be up to the meeting today. I don't want to miss hearing and greeting Senator Ankeny. Of him it is truly said he is a man who always [illegible] what we [illegible] like that [illegible] in an [illegible] way [illegible] West [illegible] Coast is [illegible] fidelity. The appropriation for the navy yard have been [illegible] attle will get its [illegible] asury. Among the needs of the Coast is a clearing house." In closing the Senator had a good word for the A.Y.P. Exposition. He said, "It has got to be a go." He was gratified to say that nine counties in the state have already made preparations to levy a tax for exposition purposes, as provided by the legislature, and he believed that every county in the state would respond. The King County RepublicanClub had done good work. He was glad to see that it emphasized honesty and integrity. It is the same spirit that took our ships over the ocean in 1812; the ultimate result will be a great city and a great people.

The Democratic County Central Committee met Tuesday afternoon at the council chamber upon call of Chairman Dr. Lewis for the purpose of discussing candidates and measures for the coming election. Many good men were mentioned for the various positions and it is expected that at least one candidate for each office will be available and in some cases two. Another meeting of the committee is called for Saturday, August 1st, one week before the closing of the filing books.

New line of fancy, plaited front and silk fronted shirts just received from the east. Jim Knight, The Man on the Corner.

Call for Bids.

Notice is hereby given that sealed bids will be received at the County Auditor's office in the City of Port Angeles, up to the hour of 10 o'clock, a. m., on Tuesday, the 11th day of August, 1908 to construct according to plans and specifications on file in the County Engineer's office, the second section of the Burnt Mountain Cut-off on the Forks-Clallam Road, commencing at Station No. 77 and ending at Station No. 136-74, being a distance of 5974 feet.

A copy of said plans and specifications will also be on file at A. Fairservice & Company's store at Clallam Bay, Wash.

A certified check or cash deposit of 5 per cent of the bid must accompany each bid.

The County Commissioners reserve the right to reject any and all bids.

By order of the Board of County Commissioners of Clallam County, Washington, made July 8th, 1908.

N. M. HAWKINS,
Auditor of Clallam County, Washington.
Date of first publication July 17,'08.

YOUR LIVER

is out of order. You go to bed in a bad humor and get up with a bad taste in your mouth. You want something to stimulate your liver. Just try Herbine, the liver regulator. A positive cure for Conatipation, Dyspepsia and all other complaints. Mrs F—, Ft. Worth, Texas, writes: "Have used Herbine in my family for years. Words can't express what I think about it. Everybody in my household are happy and well, and we owe it to Herbine.

Sold at Mathewson's Drug Store.

THE

Spirit of Health

is in every drop of our Drugs. They are PURE and FRESH. We will compound all prescriptions with utmost care, and our charges are always modest.

Our Stock of Superior Toilet Articles is extensive and attractive

OUR NEW

Soda Fountain

will be open all day and evening serving ICE CREAM Sodas ICE CREAM SUNDAYS EGG DRINKS =: [illegible] SODAS ETC., ETC., ETC. =: SEE OUR MENU C PD :=

Treasurer's Notice.

The Treasurer of Clallam County, Washington, will pay upon presentation at his office in Port Angeles, Clallam County, Wash., the following warrants and all of prior issue on said funds:

County General Fund.

Warrant No. 433, issued May 31st, 1893.

Gen. Road Fund.

Warrant No. 250, issued June 8th, 1906.

General School Funds.

District No. 1, warrant No. 87, issued Nov. 24, 1907.
District No. 2, warrant No. 197, issued March 13th, 1908.
District No. 3, warrant No. 282, issued March 6th, 1908.
District No. 5, warrant No. 41, issued Sept. 22, 1906.
District No. 7, warrant No. 1637, issued April 3, 1898.
District No. 11, warrant No. 155, issued June 30, 1907.
District No. 15, warrant No. 234, issued June 24, 1907.
District No. 26, warrant No. 105, issued July 5, 1906.
District No. 27, warrant No. 229, issued Feb. 5, 1908
District No. 29, warrant No. 8, issued Jan. 18, 1908
District No. 31, warrant No. 117, issued June 1, 1907.
District No. 36, warrant No. 97, issued Dec. 19, 1905.
District No. 39, warrant No. 27, issued June 4, 1907.
District No. 41, warrant No. 116, issued Feb. 15, 1908.
District No. 42, warrant No. 104, issued Jan. 24, 1908.
District No. 43, warrant No. 88, issued Dec. 9, 1907.
District No. 45, warrant No. 39, issued April 4, 1908.
District No. 48, warrant No. 26, issued Dec. 6, 1907.
District No. 5, warrant No. 29, issued Aug. 6, 1906.

Special School Funds.

District No. 3, warrant No. 66, issued March 5,1904.
District No. 53, warrant No. 7, issued July 24, 1907.

Road and Bridge District Funds.

District No. 1, warrant No. 886, issued Nov. 11, 1907.
District No. 2, warrant No. 447, issued July 13, 1907
District No. 4, warrant No. 692, issued Sept. 14, 1907.

No interest will be allowed after July 10, 1908.

A. R. PRINGLE,
Treasurer of Clallam County, Wash.

A bargain in real estate.—Lots 7, 10, 11, block 35, N. R. Smith's Sub. Four room house, chicken houses, fruit trees, city water, price $1600. H. C. Miller, Box 6.

Call for Bids.

Notice is hereby given that sealed bids will be received at the County Auditor's office in the City of Port Angeles, up to the hour of 10 o'clock a. m., on Tuesday, the 11th day of August, 1908, to construct according to plans and specifications on file in the County Engineer's office, that portion of Road No. 59, commencing at Station No. 91-15, thence along the line of survey of said road and ending at Station No. 129, a distance of 3785 feet.

A certified check or cash deposit of 5 per cent of the bid must accompany each bid.

The County Commissioners reserve the right to reject any and all bids.

By order of the Board of County Commissioners of Clallam County, Washington, made July 7, 1908.

N. M. HAWKINS,
Auditor of Clallam County, Washington.
Date of first publication July 17,'08.

Call for Bids.

Notice is hereby given that sealed bids will be received at the County Auditor's office in the City of Port Angeles, up to the hour of 10 o'clock a. m., on Tuesday, the 11th day of August, 1908, for the construction according to plans and specifications on file in the County Engineer's office of two bridges, as follows:

[illegible] across Pysht River, [illegible] Forks Road [illegible] check or cash deposit of [illegible]

[illegible] Auditor of Clallam County, Washington.
Date of first publication July 17,'08.

THE R. D. WILLSON HARDWARE CO.

WASHING MACHINES

We are showing all the best makes — the most complete line we have ever carried, including the old standbys (now greatly improved) and some of the newer patents having specially desirable features. See them, make your own comparisons, and know that you are getting just what suits you. A pleasure to show them whether you wish to buy now or not. The prices are right, machines are durably made and will last for years, making the annual cost of these great labor-savers a small item.

The Spinner Washer, $ 11.00
The Boss, No. 1, . . $9.60
The Boss, No. 2, . . 10.50
Boss Rotary, . . . 9.50
The White Lily and the Majestic

A few Ice Cream Freezers and Croquet Sets at Bargain Prices

The Iowa Cream Separator

A Second-hand Machine at a Great Bargain

A good make of machine in fine condition. You should see it before making up your mind what to buy.

We still have Five Lawn Mowers--Big Discount to close them out

Garden Hose The Dry Season has but commenced and the hose is a necessity from now on. We sell only the best makes; will last a number of years. We also [illegible] **Alarm Clock** with [illegible] hose, [illegible] that [illegible] repairments or [illegible] [illegible]

HARDWARE

COMMISSIONER PROCEEDINGS

From page 8.

Case State vs. Alois Spath Jr. 3 40
C. W. Fields, J. P. fees case stat vs. Harry Krehr et als.. 3 00
C. W. Fields, J. P. fees case state vs. J. W. Hackney..... 2 00

The board examined and allowed the following claims and ordered warrants drawn for same on the funds of R. and B. Dist. No. 1.

William Wooding Supt., labor.$ 100 00
James Wooten, labor..... 48 00
Ed. Green, labor..... 45 00
Walter Grant, labor..... 53 00
Fred Ward, labor..... 42 00
Frank Knoph, labor..... 44 00
George Priest, labor..... 46 00
Ardis Priest, labor..... 45 00
George Priest (team), labor... 45 00
Ed Green (team), labor..... 43 00
David Burrows and team, labor 15 00
Dave Humes and team, labor.. 10 00
Stanley Stone and team, labor. 12 00
Ed Pette, milk and eggs,..... 2 30
C. W. Thompson, hay..... 22 50
George Sofie, hay, etc..... 22 90
A. O. Nelson, blacksmithing.. 5 25
J. C. Harlow, labor..... 4 00
Oscar Lee, labor..... 3 00
George Dilling, labor..... 9 00
A. Eperson, labor..... 15 00
John Stevens and team, labor.. 36 00
Wm. Broughton, labor..... 10 00
Alfred Broughton, labor..... 10 00
Kelly Epson, labor..... 10 00
H. C. Breckenridge, labor..... 3 00
Fred Elves, labor..... 3 00
Nat Broughton, labor..... 3 00
Peter Epson, labor..... 3 00
T. S. Histed, labor..... 3 00
David Duncan, labor..... 23 50
Disk Duncan, labor..... 2 00
Len Tripp, labor..... 16 00
John Wilcox, labor..... 11 25
Iven Olson, labor..... 11 25
Cyrus White and team, labor.. 26 00
George Brackett, labor..... 4 00
David Duncan and team, labor 55 00
Roy Duncan, labor 24 00
Joseph Subig, labor..... 30 00
George Winters, labor..... 50 00
C H. Lewis, contract..... 75 00
A. T. England, labor..... 13 50
Chas. England, labor..... 9 50
Sam Yerkes, labor..... 4 00
John Yerkes, labor..... 4 00
Thos. Galleitch, labor..... 17 50
A. T. England team, labor..... 11 50
H. J. Bugge, supplies for camp 104 10
Bugge Merchantile Co. plank and supplies..... 91 53
R. D. Wilson Hdw. Co., powder etc. 46 80

The Board examined and allowed the following claims and ordered warrants drawn for same on the funds of Road & Bridge Dist. No. 2:

Sam Hilt and team, labor....$15.75
Franklin Miller, labor 56.50
Chas Jones, labor 49.00
Ed Studevant, labor 49.00
Jacob Rosenberg, labor..... 7.00
Chas N Bardo, labor.....7.00
Daniel Boheker, labor 7.00
Wm Woodcock, labor 7.00
Ed Guthrie and team, labor..11.25
W H Guthrie and team, labor.7.50
Wm Eacrett and team, labor..10.00
P B Chambers and team, labor 10.00
G H Turkington, labor 7.00
Joe Pearson, Supr, labor.....93.00
P J Woods, board of crew.....56.00
Al F Eacrett and team, labor..10.00
Severn Johnson and team, labor 30.00
Grant Humes, labor 15.00
H Bradshaw, labor. 5.00
C C Bradshaw, labor 5.00
Ben Epperson, labor..... 7.50
O H Babcock and team, labor 25.00
Tom Gasman, labor.....17.00
Charley Miller, labor.....2.50
Joe Hottowe, labor 17.50
Lee Hottowe, labor.....8.75
S Williams, labor. 27.00
Seth I. Davis, labor 30.00
E C Whitmer, labor.....1.25
L G McBurney, labor 35.00
Harry Covingon, labor.....115.00
J G Garrison, meat for camp..7.12
E W Merrill & Co. supplies for camp.....9.30
Gray & Gray, supplies for camp 23.50
R D Willson Hdw Co, powder etc.....89.45
P J Woods, powder 1.20

The Board examined and allowed the following claims and ordered warrants drawn for same on the funds of R. & B District No. 3:

Mack Colby, labor 45.00
John Leigh, labor 55.50
Amond Orsett, labor 57.00
W M Johnson, labor 42.00
H Colby, labor.....12.00
Geo Talbott and team, labor .36.00
C Hanson, labor 66.00
Forest Tuttle, labor 51.00
Earl Tuttle, labor 53.10
Gust Kammer, labor. 39.00
Wm Stange, labor 20.40
Otto Pontine, labor.....21.60
Joe Stange, labor 34.50
Antone Fernandez, labor.....34.20
Owen Mulholland, labor.. ...17.50
F W Nourse, labor 3.00
N C Nourse, labor 3.00
Owen Mulholland, supplies for camp 174.00
Chas Wynne, labor 63.00
Geo Austin, labor.....66.00
Frank Whipple, labor 63.00
Wm Whipple and team, labor..66.00
Chas Wynne, powder and supplies 50.65
Nels Nelson, plow and scraper.15.00
Nels Nelson, labor.....30.00
John Hillstrom, labor.....39.00
Charley Welker and team, labor 130.80
C B Sippey and team, labor..143.40
John Schutz and team, labor .118.50
Louis Olson, labor.....75.00
Grant Olson, labor 75.00
Joe Proll, labor.....74.25
Dan Miller, labor.....70.50
H Lehn, labor 75.00
Geo C Clark, labor..... 75.00
John A Green, labor 100.00
John J Donaldson and team, labor.....132.00
Gilbert Lillerd, labor.....109.80
Wm Klahn, labor..... 52.50
R A Whitcomb (team) labor....52.50
John A Green, powder and supplies.....225.00
S G Tuttle, labor.....50.49
Peter Shutz, labor.....44.74
A J Sovall, labor 38.74
Thos Coffee, labor.....35.74
H Bucknam, labor.....31.74
F A Tuttle, labor..... 3.00
E Sargent, labor 26.74
A Fairservice & Co, tools etc...6.55
A Fairservice & Co, supplies for camp.....64.56
H A Poole, horse.....3.00
A Fairservice & Co, tools etc..30.50
Ben Danielson, labor 27.00
Alfred Danielson, labor 21.00
O M Klaboe, labor.....51.00

The Board examined and allowed the following claims and ordered warrants drawn for same on the funds of R. and B. Dist. No. 4:

Henry Marshall, supr, labor..$88.00
Mrs H Marshall, cook, labor..40.50
Geo Brooks, labor.....42.15
Ed Brooks, labor.....50.60
Joe Marsh and team, labor... 88.45
O B Smith, labor.....44.60
Henry Marshall, (team) labor .60.00
Earl Wilson, labor.....44.80
Sware Johnson, labor.....44.80
Earl Waltz, labor.....50.60
Andrew Sorle, labor.....53.40
Henry Klahn, labor.....49.50
W J Maybury, three teams labor.....136.50
Clarence J Kremer, labor... 48.70
Wm Klahn, labor.....25.10
Mike Thompson, labor 46.75
Soren Nelson, labor.....27.10
Robt Dewe, labor.....46.20
E M Case, labor..... 51.50
James Kay, labor..... 15.50
Henry Marshall, supplies for camp 286.27
Aloza Gaydeski, labor.... ... 7.40
Geo Clark, labor 19.40
E D Pullen, labor.....6.00
Herman Olstead, labor 10.50
J F LeGear, labor 13.90
Fred Zeigler, labor..... 6.00
John VanBossche and team, labor 117.15
Jesse Maxfield and team, labor 101.20
O W Smith and team, labor..115.50
Peter VanBossche, labor.....45.90
Peterson Kawoosh, labor..... 63.90
Henry Hudson, labor 54.00
Joe Pullen, labor..... 63.30
Robt Lee, labor.....56.10
Rex Ward, labor.....36.00
Ben Hagadorn, labor.....62.10
Lemon Parker, labor 59.70
G F Hutsell, labor.....63.90
Luke Hobucket, labor.....7.20
F W Parker, labor.....12.00
David Govan, labor.... . 205.00
Jack Donaldson, powder, etc ..24.05

The Board adjourned to meet Wednesday, the 8th day of July, 1908, at 9:00 a. m.

Wednesday, the 8th day of July, 1908, at 9:00 a. m.

The Board met pursuant to adjournment; present Commissioners Lauridsen and Erickson and Auditor Hawkins.

The Board appointed George Bird to the office of Game Warden, and fixed his salary at $50.00 per month.

The Board instructed the Auditor to advertise for bids for the construction of a bridge across Pixley Gulch on the Clallam-Forks road.

The Board instructed the Auditor to advertise for bids for the construction of a bridge across the Pysht river on the Clallam-Forks Road.

The Board instructed the Auditor to advertise for bids for the construction of the Second Section of the Burnt Mountain cut-off on the Clallam Forks Road, commencing at Station No. 77 and ending at Station No. 136-74, being a distance of 5974 feet.

The County Engineer having reported that P J Woods had completed his contract of constructing Cabin Creek Bridge on Road No. 59 and that he had accepted said work, the Board instructed the Auditor to draw warrants in favor of said contractor for the balance due on his contract.

It appearing to the Board that the assessment on the North 70 feet of Lots 11 and 12 in Block 320 of the Townsite of Port Angeles was a double assessment, therefore the Board authorized the Treasurer to cancel one half of the assessment against said lots.

It appearing to the Board that H Filion had paid taxes for the years 1906 and 1907 on the south 70 feet of Lots 11 and 12 in Block 320 of the Townsite of Port Angeles, and that the same was a double assessment, therefore the Board ordered a warrant drawn on the current expense fund in favor of said H Filion for the sum of $7.10 to return said over payment.

The Board awarded the Free Scholarship at the State College of Washington, at Pullman, to George Lawrence.

The Board approved the action of the County School Superintendent in changing the boundary line between the following School Districts: 42 and 46, 15 and 41, and 41 and 48.

The Board granted the petition of Fred Sutter et als, petitioning the Board to change the north boundary line of VanKuren Precinct, and extended the north boundary line of said precinct two miles north from its present location, which is the Township line between Townships 29 and 30 N of Ranges 4 and 5, W W M.

The Board examined and allowed the following claims and ordered warrants drawn for same on the Bridge Fund:

City of Port Angeles, Tumwater Hill Trestle,.....$400.00
J R Smith, labor on bridge, Dist. No. 4, ... 10.00
Morrris Kerkes, labor on bridge on Hartley Goodwin Road,..... 100.00

The Board approved the plat of Lester Turner's Lake Crescent Subdivision, the land comprising said subdivision being known as Lot 3, Section 35, Township 30 North, Range 9 West, W M.

The Board allowed the following Commissioner's claims:

G M Lauridsen, Comrs Sal, 1½ days $6.00
K O Erickson, Comrs Sal, 1½ days and mileage... ... 25.40

The Board adjourned to meet Tuesday, the 11th day of August, 1908, at 9:00 a. m.

Notice and Summons by Publication.

In the Superior Court of the State of Washington, for Clallam county.

C. J. Farmer, plaintiff,
vs.
J. J. and Mary E Paul

and all persons unknown, if any, having or claiming an interest or estate in and to the hereinafter described real property, defendants.

State of Washington to J. J. and Mary E. Paul

who are the owners, or reputed owners, of, and all persons unknown, claiming or having an interest or estate in the hereinafter described real property.

You and each of you are hereby notified that the above named plaintiff,

C. J. Farmer

is the holder of a delinquent tax certificate No. 2493 issued by the treasurer of Clallam county, Washington, embracing the following real property situated in Clallam county, Washington, and more particularly described as follows, to-wit:

Lots numbered from one to fourteen (1 to 14) inclusive in block numbered one (1) in Malletts addition to Port Angeles.

That said certificate was issued on the 28th day of February 1908, for the sum of $24.00 for the delinquent taxes for the years 1901, 1902, 1903, 1904, 1905 and 1906; that the taxes for the following years have been paid by the plaintiff, to-wit: the year 1907 the sum of $2.16; which several sums bear interest at the rate of fifteen per cent per annum from said date of payment.

You and each of you are hereby summoned to appear within sixty days after the date of the first publication of this notice and summons, to-wit, within sixty days after the 26th day of June, 1908, and defend the above entitled action or pay the amount of the taxes due, together with the costs, penalties and interest: and in case of your failure so to do judgment will be rendered foreclosing said tax lien for such taxes, penalties, costs and interest against said lands and premises hereinbefore mentioned

C. J. Farmer, plaintiff
J. E. Cochran, attorney for plaintiff.
P. O. address, Port Angeles, Wash.
Date of first publication June 26, 1908.

Notice and Summons by Publication.

No. 534

In the Superior court of the State of Washington, for Clallam county.

E. A. Fitz Henry and J. M. Wasson
plaintiff
vs.

M. Dean, and Jane Doe Dean, his wife, whose true name is unkown, and all persons unknown, if any having or claiming an interest or estate in and to the hereinafter described real property, defendants.

State of Washington to M. Dean and Jane Doe Dean, husband and wife, who are the owners, or reputed owner, of, and all persons unknown, claiming or having an interest or estate in the hereinafter described real property.

You and each of you are hereby notified that the above named plaintiffs,

E. A. Fitz Henry and J M. Wasson

are the holders of the delinquent tax certificate No. 2676, issued by the treasurer of Clallam county, Washington, embracing the following real property situated in Clallam county, Washington, and more particularly described as follows, to wit:

West three hundred feet of suburban block ten (10) of the townsite of Port Angeles, in Clallam county Washington.

That said certificate was issued on the twenty-sixth day of June, 1908, for the sum of $245.98 for the delinquent taxes for the years 1901, 1902 1903, 1904 and 1905: that the taxes for the following years have been paid by the plaintiff, to-wit: the year 1906 the sum of $32.60, the year 1907 the sum of $30.07 which several sums bear interest at the rate of fifteen per cent. per annum from said date of payment.

You and each of you are hereby summoned to appear within sixty days after the date of the first publication of this notice and summons, exclusive of the day of said first publication, to-wit, within sixty days after the third (3) day of July 1908, and defend the above entitled action or pay the amount of the taxes due, together with the costs, penalties and interest, and in case of your failure so to do, judgment will be rendered foreclosing said tax lien for such taxes, penalties, costs and interest against said lands and premises hereinbefore mentioned.

E. A. Fitz Henry and J. M Wasson,
Plaintiffs
E. A. Fitz Henry, per-se,
Attorney for Plaintiff.
Post office address, Port Angeles, Wash.
Date of first publication, July 3, 1908.

Notice and Summons by Publication.

No. 528.

In the Superior court of the state of Washington, for Clallam county.

R. H Prickett, plaintiff
vs.
W. J. Rankin

and all persons unknown, if any, having or claiming an interest or estate in and to the hereinafter described real property, defendants.

State of Washington to W. J. Rankin who is the owner, or reputed owner, of, and all persons unknown, claiming or having an interest or estate in the hereinafter described real property.

You and each of you are hereby notified that the above named plaintiff,

R. H. Prickett is the holder of a delinquent tax certificate No. 2356 issued by the treasurer of Clallam county, Washington, embracing the following real property situated in Clallam county, Washington, and more particularly described as follows, to-wit:

The south-east quarter of the south-west quarter of the south-west quarter of southwest quarter of section nine (9) in township thirty (30) north of range six (6) west of the Willamette Meridian.

That said certificate was issued on the 20th day of July 1907 for the sum of $7.72 for the delinquent taxes for the years 1902, 1903, 1904, 1905, and 1906; that the taxes for the following years have been paid by the plaintiff, to-wit: the year 1907 the sum of .95 cents which several sums bear interest at the rate of fifteen per cent. per annum from said date of payment.

You and each of you are hereby summoned to appear within sixty days after the date of first publication of this notice and summons, exclusive of the day of said first publication, to-wit: within sixty days after the 19th day of June, 1908, and defend the above entitled action or pay the amount of the taxes due, together with the costs, penalties, and interest; and in case of your failure so to do judgment will be rendered foreclosing said tax lien for such taxes, penaly, costs and interest against said lands and premises hereinbefore mentioned.

R. H. Prickett, Plaintiff.
Geo. Venable Smith, Att'y for Plaintiff.
Date of first publication June 19, 1908

Notice and Summons by Publication.

In the Superior Court of the state of Washington, for Clallam county:

Thomas Olson, Plaintiff.
vs.
D. Smith,

and all persons unknown, if any, having or claiming an interest or estate in and to the hereinafter described real property, Defendants.

State of Washington to D. Smith, who is the owner, or reputed owner, of, and all persons unknown, claiming or having an interest or estate in the hereinafter described real property.

You and each of you are hereby notified that the above named plaintiff Thomas Olson is the holder of a delinquent tax certificate No. 1752 issued by the treasurer of Clallam county, Washington, embracing the following real property situated in Clallam county, Washington, and more particularly described as follows to-wit:

Lot numbered nineteen (19), in block numbered one hundred and forty-six (146) of the townsite of Port Angeles.

That said certificate was issued on the 24th day of July 1906, for the sum of $3.12 for the delinquent taxes for the years 1904 and 1905; that the taxes for the following years have been paid by the plaintiff, to-wit: the year 1906 the sum of $1.26, the year 1907 the sum of $1.37; which several sums bear interest at the rate of fifteen per cent per annum from said date of payment.

You and each of you are hereby summoned to appear within sixty days after the date of the first publication of this notice and summons, exclusive of the day of said first publication to-wit, within sixty days after the 3rd day of July, 1908, and defend the above entitled action or pay the amount of the taxes due, together with the costs, penalties and interest; and in case of your failure so to do judgment will be rendered foreclosing said tax lien for such taxes, penalties, costs and interest against said lands and premises hereinbefore mentioned.

Thomas Olson, Plaintiff.
J. E Cochran Attorney for Plaintiff.
Residence and P. O. Address, Port Angeles, Clallam county, Washington.
Date of first publication, July 3, 1908.

Notice for Publication

United States land office at Seattle, Wash., June 22, 1908.

Notice is hereby given that John C. Alkire, of South Prairie, Washington, who, on June 22, 1908, made timber application, No. 12143, for the W½ of SW¼, section 27, township 32, N., range 15, west, Willamette Meridian, has filed notice of intention to make final timberland proof to establish claim to the land above described, before register and receiver, at Seattle, Washington, on the 10th day of September 1908.

Claimant names as witnesses:
Eva S. Peasley, of Vashon, Washington,
T. E. Davis, of Seattle, Washington,
F. B. Foglesong, of Neah Bay, Washington,
H. S, Phinney, of Seattle, Washington.

J. Henry Smith, register.
Date of first publication July 3, 1908.

Notice for Publication.

Department of the Interior, U. S. Land Office at Seattle, Washington, July 7, 1908.

Notice is hereby given that William A. Bender of , who, on October 15, 1907, made Homestead Entry No. 19606, Serial No. 012, for NW¼ SW¼, Lots 2, 3 and 4, Section 27, Township 30 N., Range 7 W., Willamette Meridian, has filed notice of intention to make Final Five Year Proof, to establish claim to the land above described, before James Stewart, U. S. Commissioner,, at Port Angeles, Wssh., on the 29th day of August, 1908.

Claimant names as witnesses:
Harry Covington of Elwha, Wash., Edward Herrick of Elwha, Wash., P. J. Williams of Port Angeles, Wash., and C. S. Stakemiller of Port Angeles, Wash

J. Henry Smith, Register.
First publication July 10th.

Notice for Publication.

Department of the Interior, Land Office at Seattle, Wash., July 2, 1908.

Notice is hereby given that John Rapper, of Gettysburg, Wash., who, on August 13, 1903, made homestead entry No. 18744 (Serial No. 03), for lots 1, 2, and E½ NW¼, Section 31, Township 31 N., Range 10 West, Willamette Meridian, has filed notice of intention to make final five year proof, to establish claim to the land above described, before Geo. W. O'Brien, U. S. Commissioner, at East Clallam, Wash., on the 19th day of August, 1908.

Claimant names as witnesses:
Joseph Proll, of East Clallam, Wash., Seth I. Davis, of Gettysburg, Wash., John Gunes, of Gettysburg, Wash., and Peter Hansen of Gettysburg, Wash.

J. Henry Smith, Register.

TO THE PROSPECTIVE BUILDER.

For your doors, windows, hardware, lime, cement and plaster. We have a very low price on them. Call in and see them at H. Gutenberg Hardware & Furniture Company.

MULLINS STEEL LAUNCH $110.00
Greatest Lauch Bargain in the World

The Mullins "1909" Special is a magnificent model built of puncture proof plates of PRESSED STEEL. Has AIR CHAMBERS like a LIFE BOAT. Guaranteed not to leak, waterlog, dry out, warp and never has to be calked, needs no boat house, never out of repair

J. M. MARTIN, Agt., Port Angeles

Our Own Boat
STEAMER ALBION

Leave City Dock, Port Angeles, after 7 p. m. on Mondays, Wednesdays and Fridays.

Leave Schwabacher Dock, Pier 7, Seattle, after 6:30 p. m. on Tuesdays, Thursdays and Saturdays.

Special attention given to handling all kinds of freight and we solicit the patronage of all citizens of Port Angeles.

Capt. W. L. Stetson, Master.
C. C. Brooks, Purser.

Filion Mill and Lumber Co.

Manufacturers of and dealers in Rough and Dressed Lumber, Lath, Shiplap, Rustic Siding, Plain and Fancy Casing, Etc

The Best Cedar Shingles Made.

Office and Mill on Lincoln Heights.

McKEE & LaFLOWER
Funeral Directors and Embalmers
C. F. MERRITT, Manager City Office
Phones: LaFlower 108; McKee 105; City Office 7.
LADY ATTENDANTS

NOTICE FOR PUBLICATION.

United States Land Office, Seattle, Washington, June 22, 1908.

Notice is hereby given that the Northern Pacific Railway Company, whose post-office address is St. Paul, Minnesota, has this 22 day of June 1908, filed in this office its application to select under the provisions of the act of Congress, approved July 1, 1898 (30 Stat 597, 620), the northeast quarter of southeast quarter (NE¼ of SE¼) of section twenty-three (23) township twenty six (26) north of range thirteen (13) West W. M.

Any and all persons claiming adversely the lands described, or desiring to object because of the mineral character of the land, or for any other reason, to the disposal to applicant, should file their affidavits of protest in this office, on or before the 15th day of August 1908.

J. Henry Smith, Register.
First publication June 26, 1908.

NOTICE FOR PUBLICATION

Department of the Interior,
Land Office at Seattle, Washington,
June 3, 1908.

Notice is hereby given that Jennie Louisa Yerkes, of Port Angeles, Wash., has filed notice of her intention to make final Commutation proof in support of her claim, viz: Homestead Entry No. 19543 made April 13, 1907, for the SE¼ Section 4, Township 29 N, Range 5 W., WM., and that said proof will be made before James Stewart, U. S. Court Commissioner, at Port Angeles Wash., on July 25, 1908

She names the following witnesses to prove her continuous residence upon and cultivation of the land, viz: Charles England, Adam Reis, Fred Goos, and Edward Brinsdon, all of Port Angeles, Wash.

J. Henry Smith, Register.
Date of first publication, June 12, '08.

RESTORATION TO ENTRY OF Lands in National Forest — Notice is hereby given that the lands described below, embracing 120 acres, within the Olympic National Forest, Washington, will be subject to settlement and entry under the provisions of the homestead laws of the United States and the act of June 11, 1906 (34 Stat., 233), at the United States land office at Seattle, Washington, on August 12, 1908. Any settler who was actually and in good faith claiming any of said lands for agricultural purposes prior to January 1, 1906, and has not abandoned same, has a preference right to make a homestead entry for the lands actually occupied Said lands were listed upon the applications of the persons mentioned below, who have a preference right subject to the prior right of any such settler, provided such settler or applicant is qualified to make homestead entry and the preference right is exercised prior to August 12, 1908, on which date the lands will be subject to settlement and entry by any qualified person. The lands are as follows: The N½ of SE¼, Sec. 20, listed upon application of Carl E. Roselius, Sequin, Washington; the SE¼ of SW¼, Sec 21, application of Antone Schmith, care of Geo. B. Chapin, 425 Pacific Block, Seattle, Washington, both in T. 29 N., R. 3 W., W. Mer. FRED DENNETT, Commissioner of the General Land Office. Approved May 29, 1908. FRANK PIERCE, First Assistant Secretary of the Interior. List 1070
First publication June 26, 1908.

Notice to Creditors

No. 427

In the superior court of the state of Washington for Clallam county.

In the matter of the guardianship of Mildred Comstock, Andrew W. Comstock, Joseph B. Comstock, and Alfred J. Comstock, minors.

Notice is hereby given by the undersigned, duly appointed guardian of the estate of Mildred Comstock, Andrew Comstock, Joseph B Comstock and Alfred J. Comstock minors, to the creditors of and all persons having claims against, said minors, to exhibit them, with the necessary vouchers, within one year after the first publication of this notice, to the undersigned at the office of E. R. York, in the Fidelity Building, in the city of Tacoma, county of Pierce, and state of Washington, being the place for the transaction of the business of said estate.

Date of issuing, and first publication of this notice July 3, 1908.

M. Louise Comstock,
Guardian of said Minors.

NOTICE OF FINAL ACCOUNT

No. 392.

In the Superior Court of the State of Washington, for Clallam County.

In the matter of the estate of Clara Culver, deceased.

Notice is hereby given that the final account of Charles A. Bork, the administrator of the estate of Clara Culver, deceased, has been rendered to said court for settlement, and that a petition for final distribution of the estate has been filed with said account and that the 14th day of July, 1908, at 1 o'clock p. m. of that day has been duly appointed by said Court, for the settlement of said account and the hearing of said account or petition, at which time any person interested in said estate may appear and file his exceptions, in writing, to said account and contest the same.

Dated June 20, 1908.

E. A. FitzHenry, Clerk.
First publication 6-26-08

NOTICE FOR PUBLICATION

Department of the Interior, Land Office at Seattle, Wash., June 20, 1908.

Notice is hereby given that Ernest Erickson of Ozette, Wash., who, on Sept. 12, 1904, made Homestead Entry No. 18,963, for NW¼ SW¼; S½NW¼; NE¼ NW¼, Section 29, Township 31 N, Range 15 W., Willamette Meridian, has filed notice of intention to make Final Commutation Proof, to establish claim to the land above described, before Register and Receiver U. S. Land Office, at Seattle, Wash., on the 18th day of August, 1908.

Claimant names as witnesses:
J. M. Caywood, N. H. Roose, Lars K. Ahlstrom, and Peter A. Roose, all of Ozette, Wash.

J. Henry Smith, Register
First publication June 26, 1908.

NOTICE FOR PUBLICATION

Department of the Interior,
U. S. Land Office at Seattle, Wash.,
May 19, 1908.

Notice is hereby given that J. Sloan Smith, of Sequim, Wash., who, on March 19, 1907, made homestead entry No. 19532, for NW¼NE¼ Sec. 17 and S½SE¼, NE¼ SE¼, Sec. 8, Township 29 N., Range 3 W. Willamette Meridian, has filed notice of intention to make Final Commutation proof, to establish claim to the land above described, before Register and Receiver, at Seattle, Wash., on the 13th day of July, 1898.

Claimant names as witnesses:
George Launer of Seattle, Wash., G. A. Priest, Ardsit Priest and Charles Atwood, all of Sequim, Wash.

J. Henry Smith, Register.
Date of first publication, May 26.

TIMBER LAND, ACT JUNE 3, 1878.—NOTICE FOR PUBLICATION.

United States Land Office, Seattle
June 3, 1908.

Notice is hereby given that in compliance with the provisions of the Act of Congress of June 3, 1878, entitled "An Act for the Sale of Timber Lands in the States of California, Oregon, Nevada and Washington Territory," as extended to all the Public Land States by Act of August 4, 1892, Nathan M. Hawkins, of Port Angeles, County of Clallam, State of Washington, has this day filed in this office his sworn statement No. 12135, for the purchase of the South ½ SW¼ of Section No. 35, in Township No. 31 N., Range No. 11 W., WM., and will offer proof to show that the land sought is more valuable for its timber or stone than for agricultural purposes, and to establish his claim to said land before James Stewart, U. S. Commissioner, at Port Angeles, Wash., on the 15th day of August, 1908.

He names as witnesses A. C. Gabriel of Seattle, Wash., and A. S. Saunders, E. R. Gehrke and Alexander Clark, all of Port Angeles, Wash.

Any and all persons claiming adversely the above described lands are requested to file their claims in this office on or before said 15th day of Aug., 1908.

J. Henry Smith, Register.
Date of first publication June 12, '08. 10

VACATION TIME

KEEP A KODAK RECORD

of your Summer Pleasures and your jolly vacation times, thus making them a year round pleasure.

We have a complete assortment of KODAKS and SUPPLIES. Call for a catalogue. Let us develop and finish pictures for you. We are able to do good work for you.

FISHING TACKLE

No one thinks of going camping without a full supply of tackle Let us fit you out as our stock of poles, lines, leaders, flies, and hooks is the most complete.

Trolling Outfits for the Lakes

We make a specialty of, and would be pleased to quote prices

C. E. NAILOR & CO.

PRESCRIPTION DRUGGISTS

Phone 41. **Mail Orders Are Solicited.**

ANNOUNCEMENT

THE GATE CITY'S NEW AND PERMANENT ENTERPRISE

THE STAR THEATER

WILL OPEN MONDAY EVENING

July 20th, 1908, giving two performances every evening, commencing at 8:15 & 9:15

Catering to Ladies, Gentlemen & Children

It is the intention of the management to make this theater Port Angeles popular play house, changing the program 3 times a week, Mondays, Wednesdays and Fridays, showing the latest American and Parisian Motion Pictures and latest Illustrated Songs. Doors will open at 7:45 and the ADMISSION WILL BE TEN CENTS TO ANY SEAT.

THE STAR THEATER

is being conducted in conjunction with the "FAMILY THEATER," of Seattle, Wash.

JOHN LORD, MANAGER

PERFECT PURITY

Palace of Sweets ICE CREAM

Its superior quality is assured by the fact that it is made in our own kitchen from the best dairy cream.

See us for your orders for parties or socials

McDONALD & GRAHAM

YOUR BILLS

should be paid by check if you would secure yourself against all further claim. That is only ONE of the many ways in which a

BANK ACCOUNT

with an absolutely sound bank can be of benefit to you. We will be pleased to handle your account.

City National Bank Port Angeles, Wash.

Pacific Boiler Co. Port Townsend, Wash.

[illegible] Gasoline Engines; Gas Engines, Automobile repairs a specialty. Correspondence invited.

When buying a gas engine get a Pacific 5 to 40 horse-power

CITY NEWS

"Quakers" serve coffee and pie.

Best bed springs on earth at Baker's

The "Quakers" are in town again. 21 Front St.

Delicacies at the "Quakers." 21 E. Front St.

E. F. Gierin was here on business Wednesday.

"Economy" Jar Caps 20c the dozen, at "Quality" Seevers.

The best boiling beef sold at the People's Market at 8 cents.

Meat Pies, Pork and Beans and Pastries. "Quakers."

Home-made lard sells at 12½ cents per pound at the People's Market.

For Sale—Four good cows, two horses; apply at this office. aug7

James Jones arrived Sunday for a stay with his sister Mrs. Carusi.

Sugar cured beef is selling at 8 cents per pound at the People's Market.

You need not bake bread when you can get 25 loaves for $1 at the Olympic.

For Sale:—A good horse, harness and buggy. Address Box N, Port Angeles.

Rev. Henderson terminated his brief visit here and left for Seattle yesterday.

Shoes for men and boys.
Jim Knight,
The Man on the Corner.

Mr. and Mrs. Stovall of Clallam Bay were here a few days this week, returning home today.

The Parliamentary Club picniced at Civic Park Saturday, inviting the gentlemen to luncheon at noon.

Everything in the line of granite and tinware and cooking utensils at Bakers. Prices surprisingly low.

Keep the flies off your cows and horses by using Fly-O Curo, sold by Quality Seevers, at 50c the can.

Light summer underwear, fancy vests, straw hats. Jim Knight,
The Man on the Corner.

Miss Garfield, who has been visiting here with her mother Mrs. Allen, returned to Seattle yesterday.

A good line of wagons, buggies and harness for sale at reduced prices at H. Gutenberg Hardware and Furniture Co.'s.

County Auditor and Mrs N. M. Hawkins spent the week in Seattle, where Mr. Hawkins went on business for the county.

Miss Nellie Heater returned yesterday left for her home in Eastern Washington after a two months' visit here with her aunt Mrs. M. Snyder.

John Pfahler and Margaret Paddock were married on Tuesday, the 14th, at the home of Mr. and Mrs. H. Homan, C. W. Fields, J. P., officiating.

Mr. and Mrs. Fred Ware and baby were down from Seattle this week spending a few days vacation with Grandma and Grandpa; they returned yesterday.

Mrs. Chas. I. Haswell entertained the Book Club on Monday. On Thursday the ladies entertained their husbands at dinner at the spacious tables in Civic Park.

Mrs. G. Averill, who has been making an extended visit in this city with her mother, Mrs. Alice Raymond, returned Friday to her home in Portland.

Miss Ruth Pierce, who had been the guest of Miss Lottie LaFlower for a week, left Saturday for her home in Seattle, being accompanied by the latter lady on a return visit.

Rev. and Mrs G. N. Edwards arrived Tuesday for an outing at the lakes, taking dinner with Mr. and Mrs. Sweney and driving out to Lake Crescent where they will stop at Meremere.

Mrs. Robt. Farley left for her home at Eagle Harbor yesterday after a visit of ten days here with relatives. Her sister, Mrs. B. T. Smith, and children accompanied her for a two weeks' stay.

The logs in the bay at Dungeness belonging to the Pacific Logging Company, upon which loggers' liens were filed, have been sold by the order of the loggers' attorney. A [illegible] and the proceeds will [illegible] the men [illegible] the money.

[illegible] Cabinet has [illegible] of Kodamatica, [illegible] Joints, [illegible] Lubricating Oil [illegible] Bottle. 25c, 50c and $1.00 [illegible] More.

Lou Cole was a Seattle visitor this week.

Mrs. E. B. Webster is visiting her sisters in Seattle.

"Quality" Seevers keeps the kind of Sugar you want.

You can order your "Pan Goods" by phone. "The Quakers."

J. P. Hawkes returned from a business trip upsound yesterday.

Bicycles and repairs of all kinds at Bakers. Repair work done.

Round steak sell at the People's Market for 12½ cents per pound.

Two saddle horses for sale, Enquire at this office for particulars. 31

Rev. Chester Bennett of Dungeness will preach at the M. E. church Sunday

Attorney J. M. Ralston of Port Townsend spent Tuesday in the city on business.

Give the Olympic a trial. It has new ovens and a swell German baker, just over from Germany.

See Bakers' stock of new and second hand furniture before buying. They can save you money.

For Sale. — 150 White Leghorn Hens at 50c each if sold at once. H. C. Miller, 26th and Q sts.

A. H. Sawyer arrived yesterday from Walla Walla, driven out of the Inland Empire by the intense heat.

We sell the "Economy" Fruit Jars—pints $1.00, qts $1.25 and one half gals. $1.50, doz. "Quality" Seevers.

Dr. Blakeley, eye specialist, rooms over Shield's cigar store, carries a full stock of spectacles of all kinds and qualities.

A good Jersey cow for sale by D. O'Brien, 4th and Tumwater sts. Giving three gallons of milk per day now, fresh in fall.

Fall clothing samples were received this week by Jim Knight, "The Man on the Corner." Call and make a selection.

Just received a large shipment of linoleums, art squares, rugs, floor oil cloth and rockers which we are closing out at reduced prices at H. Gutenberg Hdw. & Fur. Co.'s.

If you want one of the best pieces of property in Port Angeles at a big bargain call or address J. G. Madland, cor. 10th and Lincoln streets, for further particulars.

The Ladies Aid of the Congregational church will give a social at the parsonage on Wednesday evening, 22nd. Refreshments served and the evening spent with games and music. Charges will be 15c.

CHURCH ANNOUNCEMENTS

German Ev. Luth. Church.—Until further notice there will be Sunday School from 10 to 11 and service from 11 to 12 o'clock. Emil Lehmann, Stud. Theol.

First Church of Christ, Scientist, S. E. Cor. 2nd and Laurel. First Reader, Mrs. Ida B. Ross. Services: 11 a. m.; Sunday School 12 m.; Wednesday, 7:30 p. m.

St. Andrew's Church. Sunday services 8:00, 10:00 and 11:00 a. m.; 7:30 p. m. Thursdays 7:30 a. m. Fridays 9:30 p. m. Saints Days at 9:00 a. m.

Rev. Hubert F. Burgess of Sunnyside will preach again at the Congregational church Sunday, morning and evening. His congregations have been delighted with his sermons the past two Sundays.

On Sunday morning, July 19th, if the weather permits, the 11 o'clock service of St. Andrews' Church will be held in Civic Park. A short form of Morning Prayer with familiar hymns. All are cordially invited to attend.

No.....

Summons for Publication.

In the Superior Court of the State of Washington for Clallam County.

Elizabeth Emett Cobb, plaintiff, vs Edwin Wells and Thomas John Edward Scoones, defendants.

The State of Washington, to Edwin Wells, defendant:

You are hereby summoned to appear within sixty (60) days after the first publication of this summons, to-wit, within sixty (60) days from and after the 17th day of July, 1908 and defend the above entitled action in the Superior Court of [illegible] County of [illegible] and [illegible] your default will be taken against you for the relief demanded in the complaint herein, which [illegible] for a decree of divorce [illegible] and for the custody of [illegible] minor children [illegible] and for [illegible] and for such other and further relief as [illegible] deem just and equitable.

[illegible] 12, 1908.

Harris, Tucker & Graves,
Attorneys for Plaintiff.
P. O. Address: Suite 29 Schmitz Block, Seattle, King Co., Wash.

This is for you, Housekeeper

The House of Quality

The House of Quality

We make it our business to understand the wants of the kitchen. We supply you with the necessary food stuffs which you serve in all the different ways but the ingredients must be good or the dishes prepared will not palatable. We try to give you the best there is at the lowest possible cost. The result is economy.

If you want something good come and select from the largest and choicest stock out of Seattle.

E. W. MERRILL & CO.

THE HOUSE OF QUALI Y

THE

Candy Castle

2 West Front Street

DELICIOUS ICE CREAM AND CHOCOLATES

HANNAH DONAHUE
Proprietress.

FISH! FISH!

We have a full line and can supply you with everything in Fish.

Fresh Fish
Salt Fish
Smoked Fish
Canned Fish

We carry only the best goods and guarantee satisfaction.

Try our

Eastern Oysters

Phone 49.

City Fish Market

A New Line of

BAMBOO FURNITURE

White
Light Blue
Cream

China Silk

China Pongee Silk

Cheapest and best quality to be had anywhere

Tea and Coffee
A Specialty.

Hong, [illegible] Co.
Line Toy [illegible]
Phone [illegible]

Bank of Port Angeles

[illegible]

INTEREST PAID ON [illegible]

LEWIS LEVY

Real Estate Broker

City Property
Timber Lands
Ranches

Summer Homes on Scenic Lake Crescent

Cor. Front and Laurel, Port Angeles, Wash.

Thos. T. Aldwell
Established 1890.
Rooms 10 & 10a Aldwell Blk.

See him for

Real Estate
Surety Bonds
Fire Insurance
Time Investments
All Information Cheerfully Given

Special care given property of non-residents

Thos. T. Aldwell
Established 1890.

J. M. MARTIN

Agent for

FERRO MARINE ENGINE

[illegible]

Port Angeles, Washington

E. E. HOPKINS
GROCERY CO.

Phone 33

PYRAMID FLOUR

The great Bread Maker Guaranteed to be more Loaves to the sack than any other flour.

For other groceries of the best qualities give us a trial. Satisfaction guaranteed.

OPERA HOUSE BLOCK
Pay for the best and get it.

HOTEL CRESCENT
at LAKE CRESCENT

Will be ready for boarders May 1st 1908.

Rates, $10.00 per week; $2.00 a day.

H. L. Mitchell,
Manager.

P. J. WILLIAMS
The Old Reliable
JEWELER

WATCH REPAIRING A SPECIALT

JAMES STEWART

Attorney at Law

Office on Front Street.

Port Angeles, Wash.

Notice and Summons by Publication.

In the Superior Court of the State of Washington, for Clallam county.
Thomas Olson, plaintiff
vs.
A. Gussfield,
and all persons unknown, if any, having or claiming an interest or estate in and to the hereinafter described real property, defendants.

State of Washington to A. Gussfield who is the owner or reputed owner of, and all persons unknown claiming or having an interest or estate in the hereinafter described real property.

You and each of you are hereby notified that the above named plaintiff,
Thomas Olson
is the holder of a delinquent tax certificate No. 1753 issued by the treasurer of Clallam county, Washington, embracing the following real property situated in Clallam county, Washington, and more particularly described as follows, to-wit:

Lot numbered twenty (20) in block one hundred and fifty six (156) in the townsite of Port Angeles.

That said certificate was issued on the 24th day of July 1906, for the sum of $3.12, for the delinquent taxes for the years 1904, and 1905; that the taxes for the following years have been paid by the plaintiff, to-wit: the year 1906 the sum of $1.26, the year 1907 the sum of $1.38 which several sums bear interest at the rate of fifteen per cent per annum from said date of payment.

You and each of you are hereby summoned to appear within sixty days after the date of the first publication of this notice and summons, exclusive of the day of said first publication, to wit within sixty days after the 3rd day of July 1908 and defend the above entitled action or pay the amount of the taxes due, together with the costs, penalties and interests; and in case of your failure so to do judgment will be rendered foreclosing said tax hen for such taxes, penalties, costs and interest against said lands and premises hereinbefore mentioned.

Thomas Olson, plaintiff.
J. E. Cochran, attorney for plaintiff.
Residence and Post Office address, Port Angeles, Clalam county, Washington.
Date of first publication, July 3, 1908.

Proceedings Board of Commissioners

July 7th 1908, at 10 a. m.

The Board being unable to meet on July 6th, pursuant to adjournment, met July 7th at 10 a. m. present commissioners Lauridsen and Erickson and Auditor Hawkins.

The minutes of June meeting were read and approved.

It appearing from the record that a $2.00 Poll Tax had been collected from Wilmot Eck, and it further appearing that said Wilmot Eck was over 50 years of age, and therefore exempt from the poll tax; the board instructed the Auditor to draw a warrant of $2.00 on the current expense fund in favor of said Wilmot Eck to reimburse him for said poll tax so paid.

The board granted August Baar a Saloon License. for running a Saloon at Dungeness, and instructed the Auditor to issue a license to him.

The time having arrived for opening the bids on the first section of the Burnt Mountain cut-off on the Clallam-Forks road and there being three bids on file, the Board opened said bids which were as follows.

David Govan's bid	$6215 00
John Hillstrom's bid	4890 00
Louis Hahn's bid	4650 00

After due consideration the board awarded the contract to Louis Hahn.

The time having arrived for the opening the bids on the Beaver Fall's cut-off on the Clallam-Forks road, and there being two bids on file board opened said bids, which were as follows.

David Govan's bids	$4005 00
Nels Nelson's bid	3790 00

After due consideration the board awarded the contract to Nels Nelson.

The time having arrived for opening the bids for the construction of 3785 feet of road No. 59, commencing at station 91x15 and ending at station 129, and there being no bids on file, the board instructed the auditor to re-advertise for bids.

The County Engineer having reported that David Govan had completed his contract of the Beaver Prairie cut-off on the Clallam-Forks road, and that he had accepted said work the board ordered the auditor to draw warrants in favor of said contractor for the balance due on his contract.

The board ordered the county engineer to survey and re-locate the Co. road from Ozette Post Office to the landing at the Ozette Indian village.

The board rejected the claim of R. N. Wilson $1.00 for rent of house for powder, etc.

The board declared the office of Game Warden vacant.

The board adjourned to meet at 1:00 p. m.

The board met pursuant to adjournment, present commissioners Lauridsen and Erickson and Auditor Hawkins.

The board proceeded to the county treasurer's office, and checked over the cash on hand and found the same correct as per treasurer's report for quarter ending June 30th 1908.

The board examined and allowed the following claims, and ordered warrants drawn for same on the current expense fund.

Thos. Geisness, Sec. Teachers' Institute	$ 5 00
Thos. Geisness, 8th Grade Examiner	12 00
Elsie M. Ball, 8th Grade Examiner	12 00
I. L. Ullery 8th Grade Examiner	12 00
Julia K. Bohan, 8th Grade Examiner	12 00
John D. Hickok, Assessor's Salary	104 00
H. M. Fisher, Deputy Assessor's Salary	77 00
O. M. Klaboe, Deputy Assessor's Salary	70 00
W. S. Miller, Deputy Assessor's Salary	56 00
Alfred Ware, Engineer's service and expenses	166 40
Frank Sullivan, Deputy Engineers services and expense.	104 00
William Ritchie Assisting Engineer	55 00
Ed Brant, Assisting engineer	33 75
Wm. Raymond, Assisting Engineer	22 50
Ora Anderson, Assisting Engineer	20 00
Harry Church, Assisting Engineer	20 00
Jean Myers, Assisting Engineer	20 00
Al Davidson, Assisting Engineer	20 00
Ben Danielson, Assisting Engineer	20 00
Chas. Richards, Assisting Engineer	27 50
T. Lehman, Draughtman	31 50
Lowman & Hanford, Hand Level	7 00
A. Fairservice Supplies for Engineers Camp	183 75
Fred Rudisile, Board for Engineers Crew	16 45
Amond Stange, Supplies Engineers crew	17 25
H. Gutenberg, Supplies Engineers crew	5 60
A. J. Cosser, Sheriffs expenses	11 40
W. B. Gould, Deputy sheriff	5 00
Henry Belden, Serving papers for sheriff	12 00
Jilson White, Deputy sheriff	12 50
J. J. Allen, Deputy sheriff	18 00
R. H. Kidd, Serving papers sheriff	3 00
Merchants Hotel, Board and Lodging for jury	40 00
Pacific Store Co., Blanket for jail, etc	5 00
J. C. Fitz Henry, Deputy Clerk	15 00
W. R. Dodge, cruisers salary April and May	360 00
Herman Wehr, cruiser's salary	174 00
Alex Clark, cruiser's salary.	30 00
T. F. Kennedy, cruisers' salary	70 0
H. E. Boyce, Compassman salary	4 00
James Clark, Compassman salary	116 00
A. C. Gabriel, Cruiser's salary	180 00
E. R. Gehrke, Compassman salary	120 00
A. S. Saunders, Packers salary	75 00
H. T. Doran, Packers salary	67 50
C. W. Gehrke, Compassman salary	108 00
A. W. Nevin, Cruisers salary	162 00
A Widman, Compassman salary	108 00
A. A. Leihgton, Cruisers salary	162 00
J. A. Rainey, Cruiser salary	120 00
Oscar Wahlgren, Compassman salary	80 00
Morgan Terwillegar, Cook salary	52 50
Dr D. E. McGillivray, Coroner's fees salary	45 00
J. G. Madland, Services as fruit Inspector	21 00
Fisher Parmacy, Supplies	6 40
and med. for Paupers	2 75
Gallagher & Nichols, Livery hire	13 50
Ray L. Haynes, Care Co. Poor from May 6 to July 7th 1908.	54 00
E. W. Merrill and & Co., Supplies	1 35
E. W. Merrill & Co., Groceries for Co. Poor	16 15
City of Port Angeles, Electric lights	1 00
Lowman & Hanford, Cruisers supplies	7 50
Tribune-Times Co., Publications	63 50
Webster Pub. Co., Supplies	23 50
E. Ridenour, Work in Treasurer's Office	13 75
Gray & Gray, Oil and matches.	3 80
S. J. Lutz & Co, Supplies	90
S. J. Lutz & Co., Mdse. for Poor Farm	4 00
American Surety Co., Premium on Bond	10 00
Bioneer Bindery & Printing Co., Supplies	15 00
Angeles Tel. & Tel. Co., Long Distance Messages	1 70
E. Christopherson, Prisoners Board	5 50
Dungeness Trading Co., Supplies for Co., Poor	10 00
Peter Chambers, Livery hire Sheriff	8 50
Peter Chambers, Livery hire Coms.	5 50
J. E. Cochran, Expense of employing Detective	53 25
Port Angeles Gen. Hospital, Care G. W. McCollum	24 00
D. A. Christopher, Deputy Assessors salary	59 50
Dan Lonsberry, Witness fees case State vs. Manuel and Joe Correa	3 40
J. G. Garrison, Meat for Engineers camp	7 20
Annette Trumbull, Milage	28 80
T. C. Alexander, J. P. fees Case State vs. Alois Spath Jr.	3 35
Clint Thompson, Constable fees	

Continued on page 6.

DO YOU GET UP WITH A LAME BACK?

Kidney Trouble Makes You Miserable

Almost everybody who reads the newspapers is sure to know of the wonderful cures made by Dr. Kilmer's Swamp-Root, the great kidney, liver and bladder remedy.

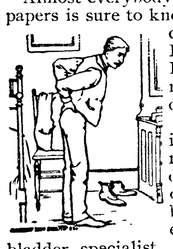

It is the great medical triumph of the nineteenth century; discovered after years of scientific research by Dr. Kilmer, the eminent kidney and bladder specialist, and is wonderfully successful in promptly curing lame back, uric acid, catarrh of the bladder and Bright's Disease, which is the worst form of kidney trouble.

Dr. Kilmer's **Swamp-Root** is not recommended for everything but if you have kidney, liver or bladder trouble it will be found just the remedy you need. It has been tested in so many ways, in hospital work and in private practice, and has proved so successful in every case that a special arrangement has been made by which all readers of this paper, who have not already tried it, may have a sample bottle sent free by mail, also a book telling more about Swamp-Root, and how to find out if you have kidney or bladder trouble. When writing mention reading this generous offer in this paper and send your address to Dr. Kilmer & Co., Binghamton, N. Y. The regular fifty-cent and one-dollar size bottles are sold by all good druggists. Don't make any mistake, but remember the name, Swamp-Root, Dr. Kilmer's Swamp-Root, and the address, Binghamton, N. Y., on every bottle.

Home of Swamp-Root.

Women Who Wear Well.

It is astonishing how great a change a few years of married life often make in the appearance and disposition of many women. The freshness, the charm, the brilliance vanish like the bloom from a peach which is rudely handled. The matron is only a dim shadow, a faint echo of the charming maiden. There are two reasons for this change, ignorance and neglect. Few young women appreciate the shock to the system through the change which comes with marriage and motherhood. Many neglect to deal with the unpleasant pelvic drains and weaknesses which too often come with marriage and motherhood, not understanding that this secret drain is robbing the cheek of its freshness and the form of its fairness.

As surely as the general health suffers when there is derangement of the health of the delicate women's organs, so surely when these organs are established in health the face and form at once witness to the fact in renewed comeliness. Nearly a million women have found health and happiness in the use of Dr. Pierce's Favorite Prescription. It makes weak women strong and sick women well. Ingredients on label—contains no alcohol or harmful habit-forming drugs. Made wholly of those native, American, medicinal roots most highly recommended by leading medical authorities of all the several schools of practice for the cure of woman's peculiar ailments.

For nursing mothers, or for those broken-down in health by too frequent bearing of children, also for the expectant mothers, to prepare the system for the coming of baby and making its advent easy and almost painless, there is no medicine quite so good as "Favorite Prescription." It can do no harm in any condition of the system. It is a most potent invigorating tonic and strengthening nervine nicely adapted to woman's delicate system by a physician of large experience in the treatment of woman's peculiar ailments.

Dr. Pierce may be consulted by letter *free* of charge. Address Dr. R. V. Pierce, Invalids' Hotel and Surgical Institute, Buffalo, N. Y.

LODGE NOTICES

F. & A. M.—Port Angeles Lodge No. 69, F. & A. M., meets every 2nd and 4th Tuesday in each month. Visiting brothers always welcome.
R. D. WILLSON, W. M.
E. D. ELIOTT, Sec'y.

B.P.O.E.—Naval lodge No. 353, meets every Thursday evening at 8 o'clock, at Elks Hall, opposite Office Hotel. Visitors cordially invited.
F. L. THOMPSON, Exalted Ruler.
E. D. ELIOTT, Secretary.

I.O.O.F—Clallam Lodge, No. 72, meets every Monday evening at I.O.O.F. hall
J. D. MCROBERTS, N. G.
WM. GARVIN Secretary.

Notice and Summons by Publication.

In the Superior Court of the State of Washington, for Clallam county,
C. C. Henry, plaintiff
vs.
James Watters
who are the owners or reputed owners, of, and all persons unknown, claiming or having an interest or estate in the hereinafter described real property.

You and each of you are hereby notified that the above named plaintiff,
C. C. Henry
is the holder of a delinquent tax certificate No. 2425 issued by the treasurer of Clallam county, Washington, embracing the following real property situated in Clallam county, Washington, and more particularly described as follows, to-wit:

Lots numbered eighteen (18) nineteen (19) and twenty(20) in block numbered five (5) of Puget Sound Cooperative Colonys first addition to Port Angeles.

That said certificate was issued on the 10th day of September 1907 for the sum of $5 01 for the delinquent taxes for the years 1904, 1905, and 1906; that the taxes for the following years have been paid by the plaintiff, to-wit: the year 1907, sum of $1.14, which several sums bear interest at the rate of fifteen per cent. per annum from said date of payment.

You and each of you are hereby summoned to appear within sixty days after the 19th day of June 1908, and defend the above entitled action or pay the amount of the taxes due, together with the costs, penalties and interest: and in case of your failure so to do judgment will be rendered foreclosing said tax lien for such taxes, penalties, costs and interest against said lends and premises hereinbefore mentioned

C. C. Henry, Plaintiff.
J. E. Cochran, Att'y for Plaintiff.
Residence and Post office address, Port Angeles, Wash.
Date of first publication June 19, 1908.

NOTICE FOR PUBLICATION

Department of the Interior, Land Office at Seattle, Wash., June 20, 1908.

Notice is hereby given that Peter A. Roose, of Ozette, Wash., who, on June 18, 1902, made Homestead Entry No. 18,429, for Lot 4, Section 25; Lots 1 & 2, Section 26, Township 31 N., Range 16 W., Willamette Meridian, has filed notice of intention to make final commutation proof, to establish claim to the land above described, before Register and Receiver, U. S. Land Office, at Seattle, Wash., on the 18th day of August, 1908.

Claimant names as witnesses:
Ernest Erickson, Lars K. Ahlstrom, Andrew Carlson and P. A. Peterson, all of Ozette, Wash.
J. HENRY SMITH, Register.
First publication June 26, 1908.

NOTICE FOR PUBLICATION

Department of the Interior,
Land Office at Seattle, Washington,
May 28, 1908.

Notice is hereby given that Arvilla Strong, of Seattle, Washington, who, on May 28th, 1908, made timber land sworn statement, No.12133, for lots 2,3,4, section 3, township 27 N, range 14 W, Willamette Meridian, has filed notice of intention to make Final Proof, to establish claim to the land above described, before K. O. Erickson, U. S. Commissioner, at Mora, Washington, on the 8th day of August, 1908.

Claimant names as witnesses: James F. Clark of Quillayute, Wash., George Clark, of Quillayute, Wash., Joseph Marsh of Quillayute, Wash., George Woodruff of Mora, Wash.
J. HENRY SMITH, Register.
Date of first publication June 5, 1908. 9t

POLITICAL ANNOUNCEMENTS

PAID ADVERTISEMENT.

FOR REPRESENTATIVE.

I hereby announce my candidacy for Representative of Clallam County, subject to nomination at the Republican Primary Election Sept. 8th, 1908. I will support, if elected, the choice of the Republican party at the polls for United States Senator and will carry out the principles enunciated by the state and county platforms. E. E. FISHER.

PAID ADVERTISEMENT.

TO THE VOTERS OF CLALLAM COUNTY.

I will be a candidate at the primary election on the Democratic ticket for Representative to the Legislature.

If the people entrust me with their confidence and elect me to that office, I will advocate and demand the enactment of laws that are of interest to this city, county and state.

In case the next legislature is Republican, and if I am so honored as to represent you, I shall support a Republican for the United States Senate. LEWIS LEVY.

PAID ADVERTISEMENT.

FOR COMMISSIONER FIRST DISTRICT.

I hereby announce that I will be a candidate for re-election to the office of Commissioner from the First District, subject to the Republican primary. H. J. BUGGE.

PAID ADVERTISEMENT.

ANNOUNCEMENT OF CANDIDACY FOR ASSESSOR.

I hereby announce that I will be a candidate, on the Republican ticket, for the office of County Assessor in and for Clallam County, at the coming primary election.
Geo. W. Lawrence.

PAID ADVERTISEMENT.

ANNOUNCEMENT OF CANDIDACY FOR SHERIFF.

I hereby announce my candidacy for reelection to the office of Sheriff, and in doing so simply promise to do my duty in the future as I have done in the past, to the best of my ability, irrespective of who is pleased or displeased thereby.
A. J. COSSER.
Port Angeles, May 15.

PAID ADVERTISEMENT.

FOR ASSESSSOR.

I hereby announce that I will be a candidate for the nomination on the republican ticket for the office of county assessor at the coming primary election.

As I feel that the people must know a candidate's position in matters pertaining to the office before they can vote intelligently I make the following statement:

Should I receive the nomination and be elected to the above office, I I will assess all county property, both real and personal, taking all valuations on a true and just basis.

I will use all my endeavors and ability to have an absolutely correct and true cruise and estimates of all the timbered lands in the county and will assess same on a square and straight valuation according to law, taking for the base of estimates such cruise. J. Lloyd Aldwell.

PAID ADVERTISEMENT.

FOR SHERIFF.

I hereby announce that I will be a candidate on the Republican ticket for the nomination for Sheriff, at the coming primary election.
K. Y. CHURCH.

Probate Notice.

No. 421.
In the Superior Court of Clallam County, State of Washington.
In the matter of the estate of Elam T. Cays, an insane person.

Notice is hereby given, That letters of guardianship on the estate of Elam T. Cays, an insane person, were granted to the undersigned, on the 3rd day of July, 1908, by the Superior Court of Clallam county. All persons having claims against said estate are required to exhibit them to me for allowance at Dungeness, Washington, within twelve months after the date of this notice or they shall be forever barred.
ARTHUR W. CAYS,
Guardian.
Dated this the tenth day of July, 1908.
Date of first publication july 10th.

J. P. HAWKES
...Real Estate
City Property a Specialty
Post Box 248,
Port Angeles Wash

Recognized Leading Angeles Hotel for Commercial Men and Public Generally.

MERCHANTS HOTEL
E. E. DAY, PROPRIETOR

Special Attention Given to Catering for Dinners, Luncheons, and Party Suppers.

Only Wholesale Liquor House in County in Connection. Phone 4. Goods Delivered Free in City. Mail Orders from County Patrons Given Prompt Attention.

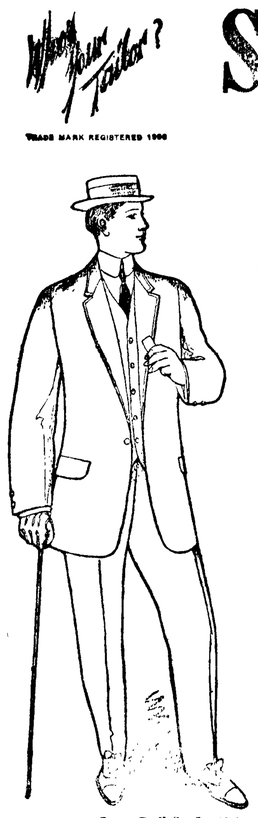

Long Roll Sack, 494; Vest cut high

STORE Box Suits are "Dummy" Suits—all right as long as resting quietly upon the "dummy" that doesn't move a muscle—all wrong when put on a live, moving, active man, for whom they were not made, and who quickly brings out every glaring defect.

For clothes that fit your form, follow every movement of your body, and retain perfect shape, have us take your measure and send it to Ed. V. Price & Co., famous as merchant tailors who make clothes to order exclusively.

Fabrics No. 4404 L, 4398 K, 4339 J, 4368 J, 4363 J, 4358 J, 4320 I, 4306 I, out of 500 magnificent patterns for Spring, and designs 486, 489, 490, 491, 493 from our new fashion plates, will be of service in helping you choose a nifty suit.

Made in either direct or modified style, a tailored-to-measure suit will cost you but $25 to $40 here, and it will embody high class workmanship, permanence of shape, and service value only found in clothes for which small tailors charge twice the money.

Try one and be convinced.

Exclusive local representative of Ed. V. Price & Co., Merchant Tailors, Chicago

CHAS. A. FILION
Representative, Next to Glendale Creamery, Port Angeles.